



Woodward Athletic Department

2406 13h St Woodward, OK 73801
580-256-6375 www.woodwardps.net



November 1st, 2021

Coaches,

Woodward High School is excited to host the OSSAA 5A Cheer & Pom Game Day Regionals on Saturday, November 6th. Please review the OSSAA Regional Information sheet, we will be following all of its formats and schedules. Woodward Public Schools is dedicated to keeping our event as safe as possible, masks and social distancing is strongly encouraged. Results will be posted on the OSSAA website at 9PM.

Ticket prices for Game Day regionals are \$7.00 for students and adults. The ticket is good for all-day of the Regional Competition. There will be no cash accepted, order your tickets online at <https://gofan.co/app/school/OSSAA> OSSAA Playoff Passes will be accepted.

The bus/van drop-off for participating teams will be in front of the high school. Buses/vans then will park in the baseball complex parking lot (see attached map).

Teams will enter through the High School's main entrance (see attached map). You will be greeted by our check-in tables and an event worker will escort you to your proper stations. After your performance, you will be brought back to the auditorium to get your belongings and exit through the main entrance. There will be only 3 floor passes for coaches allotted - no additional passes; no exceptions.

Coaches & Administrators: hospitality room will be provided all day in the south end of the field house.

Doors will open at 9:30am. Enter through the southwest doors of the HS Fieldhouse and park in the north parking lot (see attached map). Please use the south concourse doors to exit the facility once your team has competed.

Regional T-Shirts will be sold on site. You may contact Coach Johannesmeyer at taryndance@live.com or Coach McDowell at sarah.mcdowell@woodwardps.net to preorder shirts.

We look forward to seeing you at the Regional Competition on Saturday. If you have any questions or concerns, please contact me at any time. My cell number is 580-273-5002 or email jamiller@woodwardps.net

Jacob Miller - District Athletic Director



Woodward Athletic Department

2406 13th St Woodward, OK 73801
580-256-6375 www.woodwardps.net

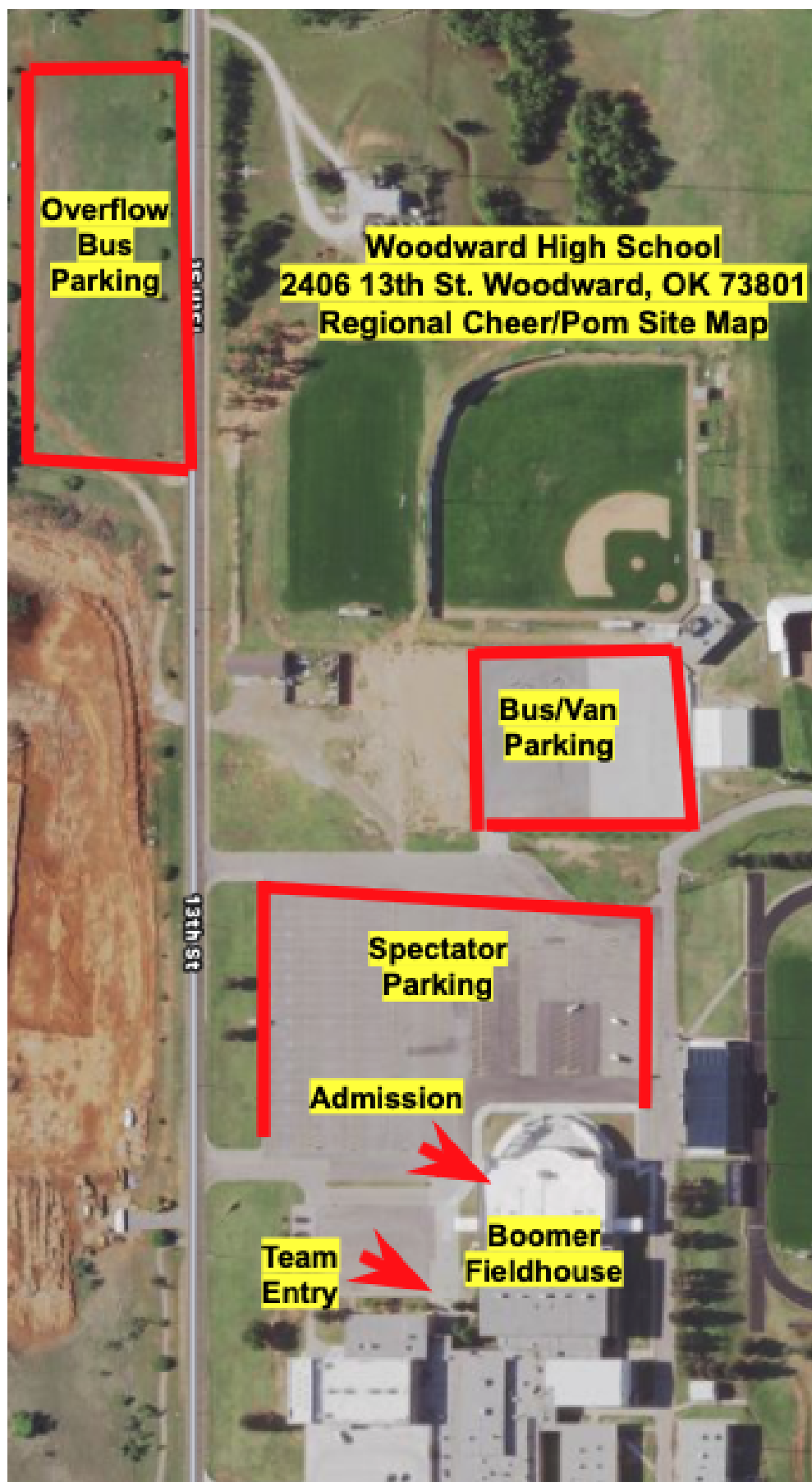



Woodward Athletic Department

2406 13h St Woodward, OK 73801
580-256-6375 www.woodwardps.net

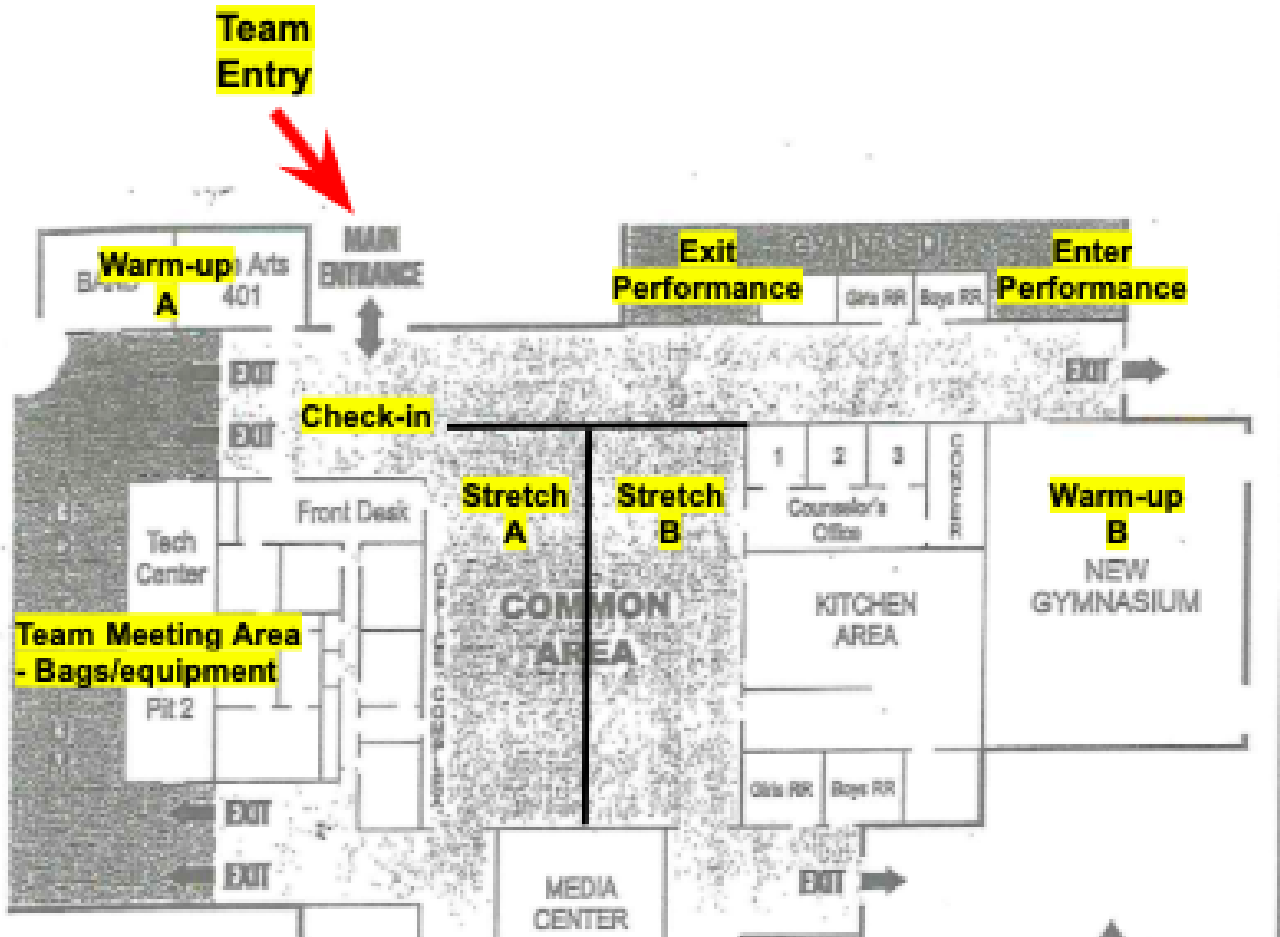



OKLAHOMA SECONDARY SCHOOL ACTIVITIES ASSOCIATION

DAVID JACKSON, EXECUTIVE DIRECTOR

MIKE WHALEY, ASSOCIATE DIRECTOR

Assistants : Amy Cassell - Mike Plunkett - David Glover - Todd Goolsby - Grant Gower



TO: Spirit Coach
FROM: Amy J. Cassell, Assistant Director
RE: Regional Game Day Assignments
DATE: October 13, 2021

Below you will find assignments and other information for the regional Game Day competition. Please review this material carefully, as there will be no mailing to your school. The regional competition will be held on November 6, 2021. Floor passes for the regional competition can be picked up at the check in table at your regional site. These are the ONLY passes you will receive for regionals, lost or misplaced floor passes will not be replaced.

Each classification has a site.

CLASS 2A—STROUD HIGH SCHOOL

CLASS 3A—VICTORY CHRISTIAN SCHOOL

CLASS 4A—ENID HIGH SCHOOL

CLASS 5A—WOODWARD HIGH SCHOOL

CLASS 6A—ENID HIGH SCHOOL

POM—WOODWARD HIGH SCHOOL

Tickets will be sold online only, no tickets will be sold on site. The link for tickets will be posted to the homepage of OSSAA.com on November 1 at 8 a.m. Tickets are \$7.00 for students and adults. The only pass accepted is the 2021-2022 OSSAA Play-Off pass. Passes must be shown with a driver's license.

STATE CHAMPIONSHIP PROGRAM: Please remember that we will have a State Championship Program. You should email your squad's picture and roster to Rod Coulter at programs@vype.com, no later than November 1, 2021.

The schedule is below. The regional Game Day competition is Prelims only. You have a specific check-in, warm-up and performance time. Please be in your designated place on time to keep the competition running smoothly. The regional Prelims will consist of one performance of all three elements. You will use three 8 counts to between each element. You should designate someone to speak the 8 counts aloud to avoid confusion. (counts may be spoken by the coach or a participant).

You will perform the three elements in the following order:

CHEER:

BAND DANCE

CROWD LEADING

FIGHT SONG

POM:

BAND DANCE

BAND CHANT

FIGHT SONG

Qualifiers will be posted to the Spirit page of OSSAA.com by 9 pm November 6. No announcements will be made on site.

MUSIC

1. Schools must use recorded band music for the fight song and band dance, band chant. Bring your music on you phone, or like device. You will be responsible for playing your own music.
2. Licensing has been taken care of by the OSSAA.

SCORING AND RANKINGS

1. In the preliminary rounds, each team will be scored by judges in each of the three categories.
2. Preliminary round scores will be calculated and the top 15 scores in Classes 2A, 3A, 4A, 5A, and POM, and the top 10 scores in Class 6A will advance to the Game Day State competition on November 12 and 13 at Moore High school.
3. Qualifiers will be posted to the Spirit page of OSSAA.com by 9 pm November 6.
4. Sample score sheets can be found on the Spirit page of OSSAA.com
5. All scores and judges decisions are final.

STATE GAME DAY COMPETITION (PERFORMANCE ORDER AND SCHEDULE WILL BE POSTED TO THE SPIRIT PAGE OF OSSAA.COM ON MONDAY, NOVEMBER 8)

November 12, 2021—POM AND CLASS 6A

November 13, 2021—CLASS 2A, 3A, 4A, AND 5A

Game Day Competition State Championship tickets will be sold online only. Tickets are \$10 for students and adults. The link for tickets can be found on the homepage of OSSAA.com. Tickets will go on sale November 8 and 8 am. The only pass accepted is the 2021-2022 OSSAA Play-Off pass. Passes must be shown with a driver's license.

2021 GAME DAY REGIONAL-WOODWARD						
CLASS 5A	CHECK-IN	STRETCH A	STRETCH B	WARM-UP A	WARM-UP B	PERFORM/
GUYMON	10:00 AM	10:10		10:20		10:30 AM
WOODWARD	10:05 AM		10:15		10:25	10:35 AM
CLINTON	10:10 AM	10:20		10:30		10:40 AM
WILL ROGERS	10:15 AM		10:25		10:35	10:45 AM
TUTTLE	10:20 AM	10:30		10:40		10:50 AM
JOHN MARSHALL	10:25 AM		10:35		10:45	10:55 AM
NOBLE	10:30 AM	10:40		10:50		11:00 AM
CASCIA HALL	10:35 AM		10:45		10:55	11:10 AM
CARL ALBERT	10:40 AM	10:50		11:00		11:15 AM
ALTUS	10:45 AM		10:55		11:05	11:20 AM
BISHOP KELLEY	10:50 AM	11:00		11:10		11:25 AM
ARDMORE	10:55 AM		11:05		11:15	11:30 AM
EISENHOWER	11:00 AM	11:10		11:20		11:35 AM
COLLINSVILLE	11:05 AM		11:15		11:25	11:40 AM
MACARTHUR	11:10 AM	11:20		11:30		11:45 AM
SKATOOK	11:15 AM		11:25		11:35	11:50 AM
MCALESTER	11:20 AM	11:30		11:40		11:55 AM
BISHOP MCGUINNESS	11:25 AM		11:35		11:45	12:00 PM
ELGIN	11:30 AM	11:40		11:50		12:05 PM
BROKEN BOW	11:35 AM		11:45		11:55	12:10 PM
ADA	11:40 AM	11:50		12:00		12:15 PM
COWETA	11:45 AM		11:55		12:05	12:25 PM
SANTA FE SOUTH	11:55 AM	12:05		12:15		12:30 PM
SOUTHEAST	12:00 PM		12:10		12:20	

2021 GAME DAY REGIONAL--WOODWARD						
POM	CHECK-IN	STRETCH A	STRETCH B	WARM-UP A	WARM-UP B	PERFORMANCE
BETHANY	12:45 PM	12:55		1:05		1:15 PM
NORMAN	12:50 PM		1:00		1:10	1:20 PM
MCALESTER	12:55 PM	1:05		1:15		1:25 PM
CUSHING	1:00 PM		1:10		1:20	1:30 PM
CLAREMORE	1:05 PM	1:15		1:25		1:35 PM
BISHOP MCGUINNESS	1:10 PM		1:20		1:30	1:40 PM
BOOKER T WASHINGTON	1:15 PM	1:25		1:35		1:45 PM
CHOCTAW	1:20 PM		1:30		1:40	1:50 PM
HERITAGE HALL	1:25 PM	1:35		1:45		1:55 PM
WOODWARD	1:30 PM		1:40		1:50	2:00 PM
EDMOND NORTH	1:35 PM	1:45		1:55		2:05 PM
CROSSINGS CHRISTIAN	1:40 PM		1:50		2:00	2:10 PM
TAHLEQUAH	1:45 PM	1:55		2:05		2:15 PM
JENKS	1:50 PM		2:00		2:10	2:20 PM

POM	BREAK	CHECK-IN	BREAK	STRETCH A	BREAK	STRETCH B	WARM-UP A	BREAK	WARM-UP B	BREAK	PERFORMANCE
BROKEN ARROW		2:10 PM				2:20			2:03		2:40 PM
ADA		2:15 PM		2:25			2:35				2:45 PM
ALTUS		2:20 PM				2:30			2:40		2:50 PM
ELGIN		2:25 PM		2:35			2:45				2:55 PM
PIEDMONT		2:30 PM				2:40			2:50		3:00 PM
STILLWATER		2:35 PM		2:45			2:55				3:05 PM
STROUD		2:40 PM				2:50			3:00		3:10 PM
YUKON		2:45 PM		2:55			3:00				3:15 PM
UNION		2:50 PM				3:00			3:10		3:20 PM
MARLOW		2:55 PM		3:05			3:10				3:25 PM
OWASSO		3:00 PM				3:10			3:20		3:30 PM
EISENHOWER		3:05 PM		3:15			3:20				3:35 PM
EDMOND SANTA FE		3:10 PM				3:20			3:30		3:40 PM
GUYMON		3:15 PM		3:25			3:30				3:45 PM



Emergency Operations Plan
Riley Boatwright Act Law Annex

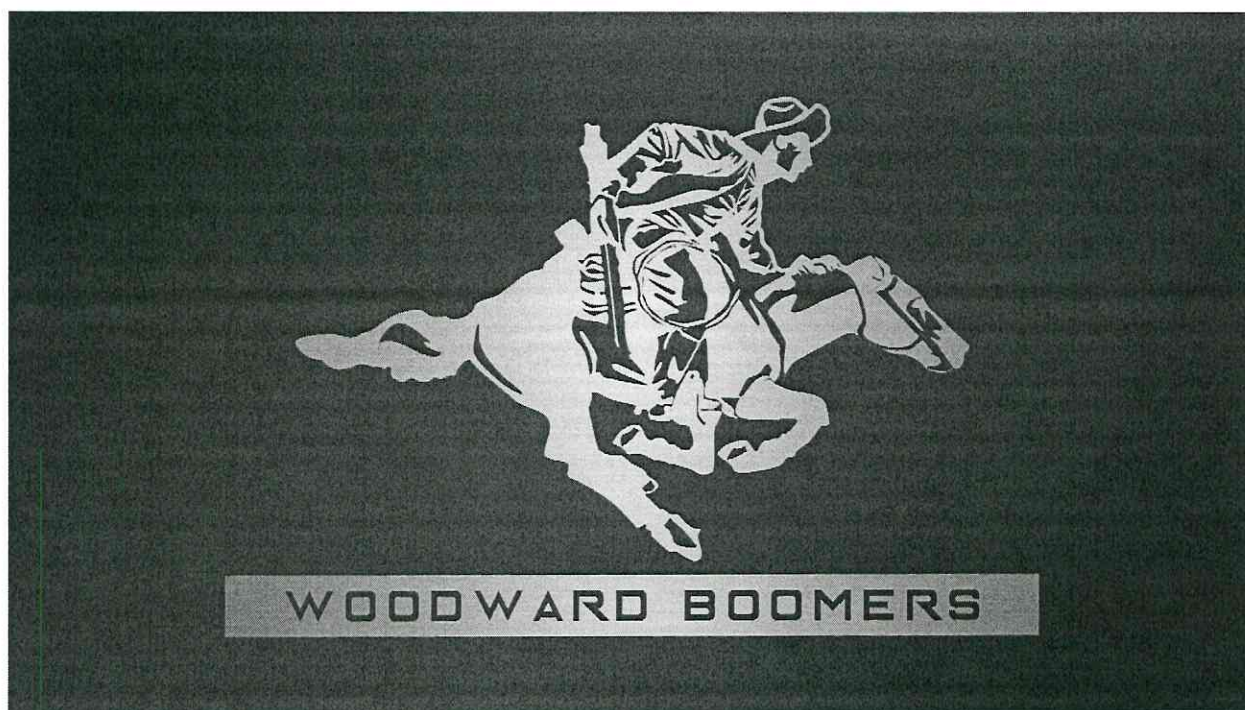

Woodward Public Schools



Woodward Public Schools Athletic Medical Emergency Plan

Introduction

Emergency situations may arise at any time during athletic events. Immediate action is necessary to provide the best possible care for participants. Having an established plan reduces confusion, provides for a more expedient response, and ultimately promotes the best outcomes for students and their families.

Components of a Plan

1. Emergency - What constitutes an Emergency?
2. Personnel - Who will be involved and What is their role?
3. Communication - Calling 911: Who and When?
4. Venue Specific - Where to go and How to get in.

Emergency

An emergency is the need for emergency medical services to provide evaluation and/or transportation of an athlete. It is important to provide coordination between school staff to provide the most effective response. While it is impossible to anticipate every situation which might occur, staff should always err on the side of student safety. Situations where 911 should *always* be called are when an athlete:

- is not breathing
- has lost consciousness
- has a suspected neck or back injury
- has an open fracture (bone through the skin)
- has severe heat exhaustion or heat stroke
- has severe bleeding that cannot be stopped
- has any condition which staff feel is a concern and beyond their ability to treat

Personnel

There are two aspects to the personnel component. The Chain of Command and the Medical Responders. While a school administrator may be in command of the situation, coaches and student athletic trainers may be the staff rendering care to the athlete. Those in the chain of command should always give due regard to the information received from those Medical Responders rendering care.



The determination of an emergency and the initial activation of this plan should always occur from someone who is with the athlete. While duties may be designated which occur away from the immediate emergency once the plan has been activated, the initial call should come from someone who is *with* the injured athlete.

The Chain of Command for Athletic Medical Emergencies for Woodward Public Schools is:

- Athletic Director
- Administrator
- Certified Athletic Trainer
- Head Coach
- Assistant Coach
- Student Athletic Trainers
- Other Athletes

While chain of command may differ for other aspects of the school response such as public information, this is specific to decisions made for the medical response and the medical well-being of the athlete. To avoid confusion there must be a designated individual in charge to make decisions about the care the athlete receives.

Medical Responders and Protocols must be determined by each individual school with roles and duties designated from that school district. EMS will not attempt to address what treatment will be provided by school staff or what credentials are necessary for emergency response team members.

Communication

Communication is essential for a prompt response during emergencies. Staff and EMS providers must work together to provide the best emergency response capability possible for athletes.

Once the decision has been made to call for EMS a *specific individual* should be told to call 911. This is a cornerstone of ensuring an action takes place. The statement, "Someone call 911," may leave room for the thought that someone else is already doing it. By the person making the decision to call 911 giving the instructions to a specific individual, this ensures the call takes place immediately.

Whenever possible the individual calling 911 should be both familiar with the venue specific emergency plan and with the patient. Having someone familiar with the venue specific plan allows for



them to relay accurate access instructions to the dispatcher and having the caller with the injured athlete allows the most accurate information to be relayed to the dispatcher.

EMS dispatchers should all be trained in Emergency Medical Dispatch (EMD) protocols, in certain situations they may also be able to give the caller lifesaving instructions. Discuss these protocols with your local EMS service.

There should always be a staff member present at all events which has a copy of the emergency contact list for each student.



Woodward High Schools Athletic Medical Emergency Plan
High School Boomer Fieldhouse
(HS Basketball Games/Practice/ Cheer & Dance Practice)
2406 13th St.
Woodward, OK 73801

Facility Name/Location:

Boomer Fieldhouse
2406 13th St.
Woodward, OK 73801

Emergency Personnel:

EMS/First Responders, Athletic Trainer, Coach, On Duty Administrator
Emergency Communication: Cell phones

Location of AEDs:

3. EMS truck on standby (games)
4. HS office

Emergency Instructions:

5. Establish scene safety and provide immediate care for injured athlete
6. Activate Emergency Medical Services (EMS)
 - k. Dial 911
 - l. Give a phone number and address of location: 2406 13th St. Woodward, OK 73801
 - m. Give a brief description of the injury/condition
 - n. Provide specific access instructions: i.e. "Use the entrance at the stop light, go to the building with the green roof. The south fire doors will be open into the gym."
 - o. Follow any other instructions from the Emergency Medical Dispatcher
11. Direct specific individuals to meet and direct EMS, unlock doors, open gates, etc.
12. Continue providing care to athletes to the highest level possible.
13. Contact Parent
14. Contract Administration

Emergency Phone Numbers:

_____ Emergency: 911
_____ Woodward Police: 580-254-8518
_____ Woodward Fire/First Responders: 580-254-8518

Woodward High School Contact Names/Numbers:

_____ District Athletic Director:
Jacob Miller - 580-273-5002



Woodward Campus Police:
Jack Brown: 580-334-5172

Hospitals:

_____ *Treatments center/hospitals will depend on patient's parents/legal guardians*
Woodward Regional Hospital - 900 17th St, Woodward, OK 73801

Map of Facility:

_____ See attached pages

Emergency Plan:

Life Threatening Injury:

- Parent/Guardian will be contacted by Certified Athletic Trainer (ATC) or appointed individual, if time allows, if not they will be contacted once emergency personnel have arrived and taken over care.
- ATC will ask individuals to find the Athletic Director or Coach who will notify EMS (on site).
- ATC will administer appropriate care to injured athlete until EMS arrives
- EMS will be on site for all football events
- If parents/guardians are present they will accompany the minor in the ambulance. If not present, school officials will accompany the minor.

Non-Life Threatening Injury:

- Parent/Guardian will be contacted by ATC or appointed individual
 - If parents/guardians cannot be reached, emergency contact will be
- ATC will administer appropriate care to the injured athlete until the parent/guardians have arrived.
- Parents/guardians will be given instructions to the nearest healthcare facility.

Severe Weather/Natural Disaster:

- All stands will be cleared by the Athletic Director. Spectators will not be allowed back until the all clear is given by the AD.
- The Home Team will take shelter in their locker room.
- Visiting Team will take shelter in the visiting locker room or on their bus
- Unattended children, home, and visiting fans will take shelter in the Woodward Field House storm room south of the gym.